Build Overview:

BELIMO WITH NO VALVE – CDU

CHANGE HISTORY

Date	BPM Rev	Change Details	Updated by
	1	New Issue	JOSEPH AMAD

Prepared By:
JOSEPH R. AMAD
Manufacturing Engineer

Checked By:
IVAN NOWELL PANIQUE
Team Lead

Approved By:
SHERWIN ARIOSTE
Operations Manager

SPECIAL TOOLS

1. Crimper
(**Mouser Part #**: 571-91510-1
Manufacturer Part #: 91510-1

Manufacturer: TE Connectivity
Description:
Crimpers CERTICRIMP 2 SAHT UMNL 24-18 AWG)

METHOD:

Flow chart of operation steps

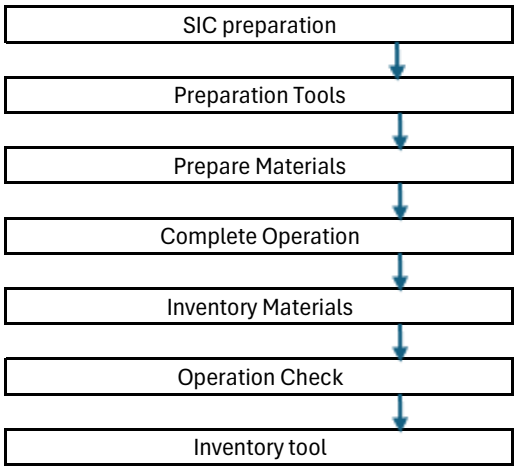

Size Hardware	Newton Meter
M2 x 0.4	0.2
M3 x 0.5	0.7
M4 x 0.7	1.6
M5 x 0.8	3.3
M6 x 1.0	5.6
M8 x 1.25	13.5

Torque Rules

- Torque values shown are for steel-to-steel material only.
- Torque all screws and nuts unless otherwise specified.
- Torque table is for reference. See MFE-500-01 for detailed information.

MAN: CERTIFIED OPERATOR, TECHNICIAN

1. Obtain qty. 1 Flow Control Vale 760-400-27

2. Cut cable to an overall length of 340 mm.

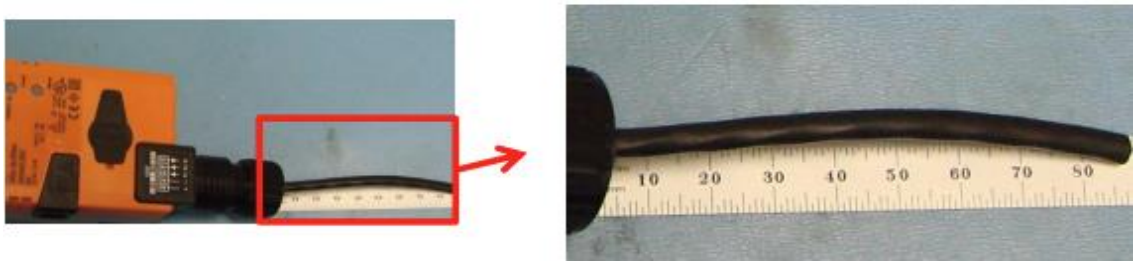

3. Strip the cable insulation jacket 20 mm. exposing the individual wires.

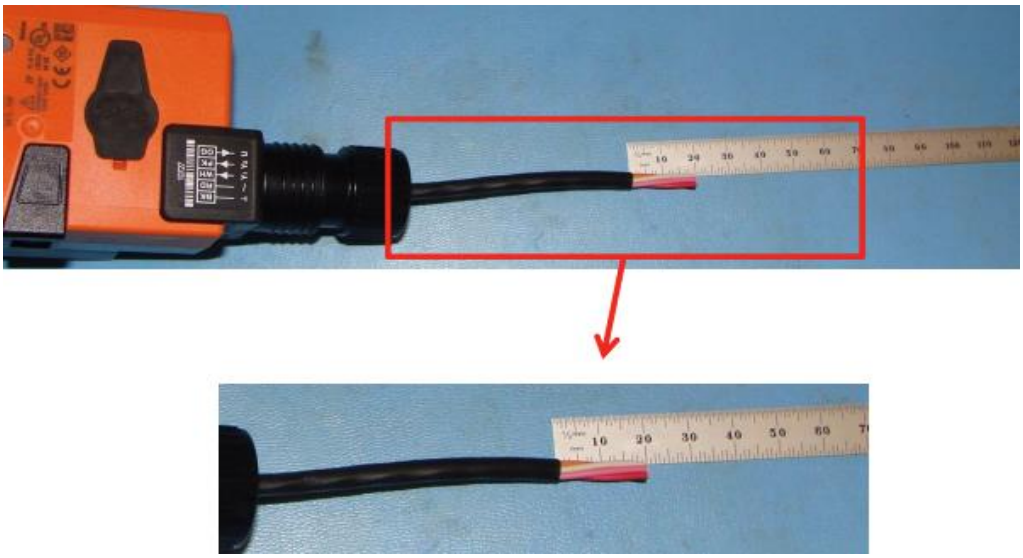

MAN: CERTIFIED OPERATOR, TECHNICIAN

1. Trim 2 remaining un-used wires, on to 12mm and one to 24mm as measure from the trimmed end of the cable outside insulating sheath. After cutting leave cut wire ends straight.
2. DO NOT bend back or strip off insulation cover with a 65mm minimum long piece of heatsink.

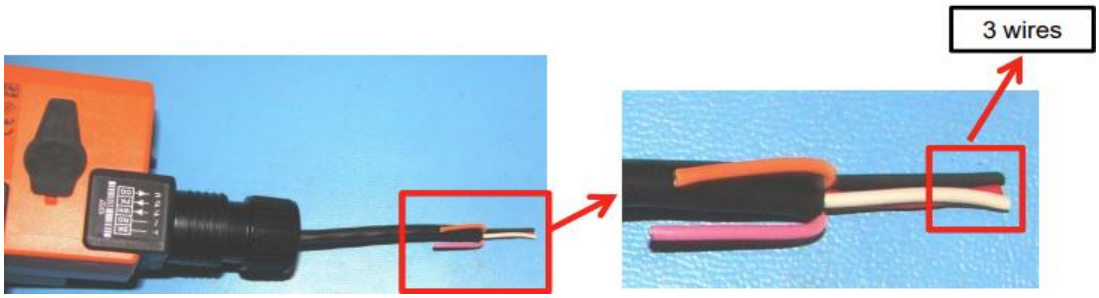

3. Obtain a piece of HEATSHRINK (938-131-00 NEEDS TO BE VERFIED) 70mm. Long and place it over the cable as shown. Then strip the individual wires 5 mm. (X3)

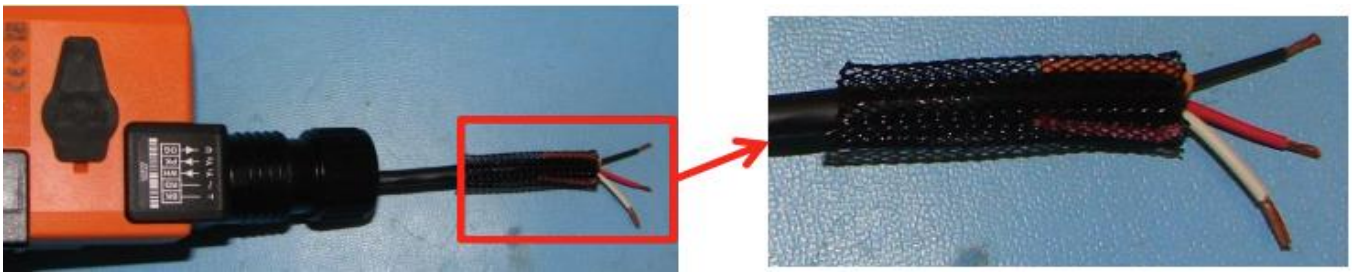

MAN: CERTIFIED OPERATOR, TECHNICIAN

1. Crimp (X3) pin connectors (634-075-01) onto wires using a standard crimping tool.

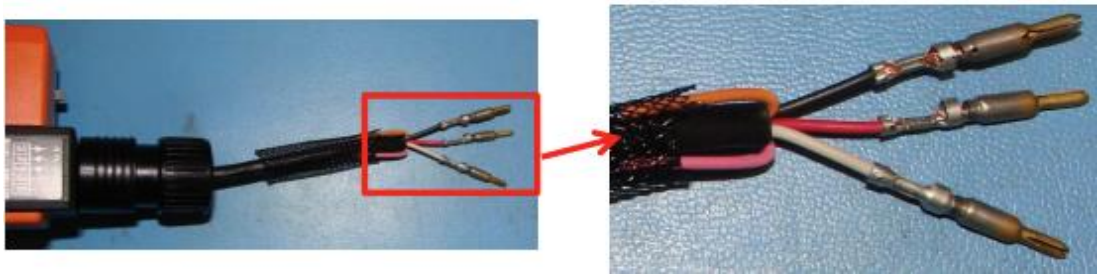

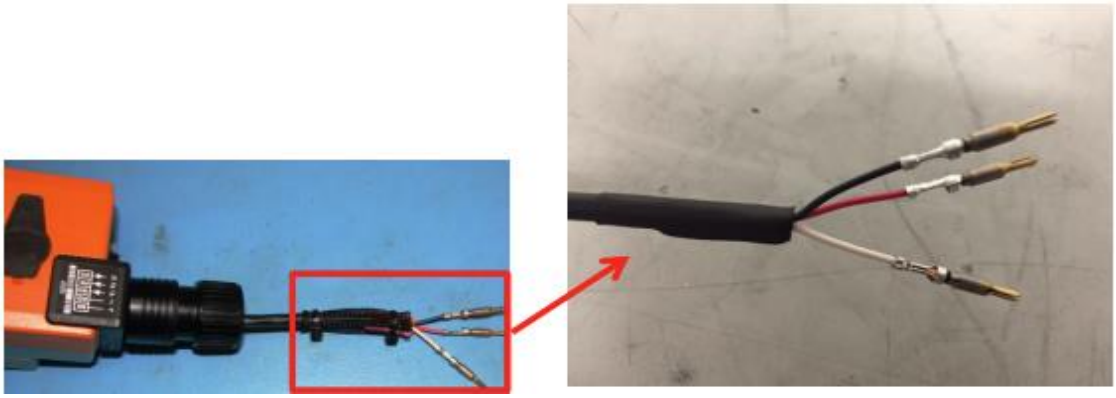

MAN: CERTIFIED OPERATOR, TECHNICIAN

1. Obtain qty. 1 3 Pin Plug (359-494-03) kit which includes back and front housings.

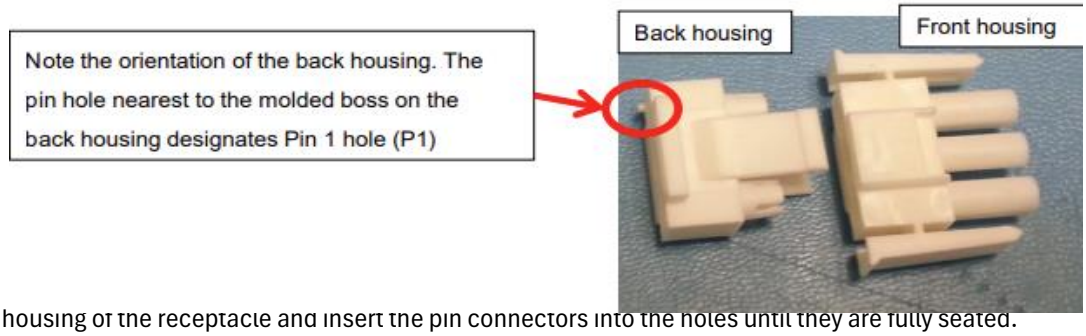

2. Take the back housing of the receptacle and insert the pin connectors into the holes until they are fully seated.

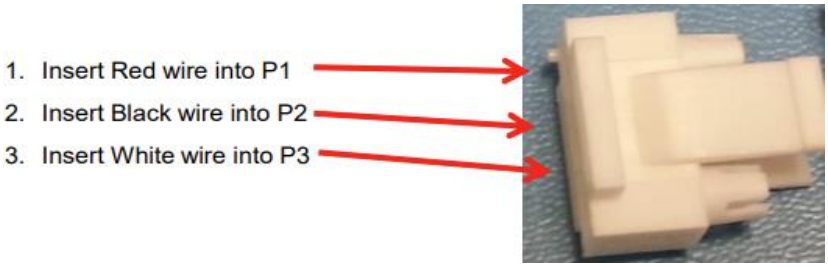

3. Pins shown installed into receptacle back housing.

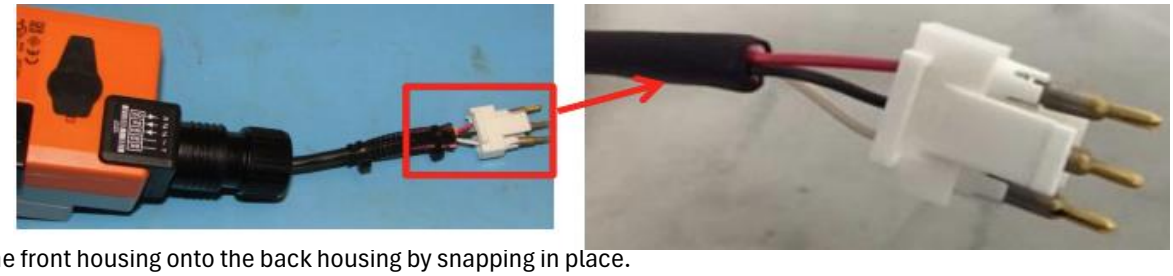

4. Install the front housing onto the back housing by snapping in place.

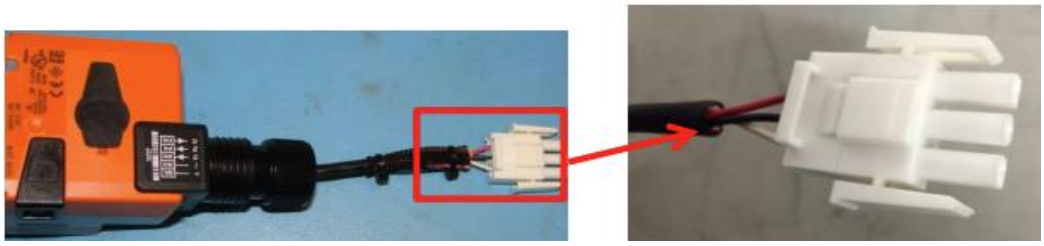

MAN: CERTIFIED OPERATOR, TECHNICIAN

1. Create label and mark with location data as shown.

P21
(TVC101)
FLOW VALVE

2. Create label and mark with part number 633-447-00, Rev *, and date of manufacture **XXYY**
   - Where * is the current revision of the part
   - Where XX defines the year and YY defines the week built

633-447-00 Rev *
XXYY

3. Install labels on finished assembly.

Safety Tips: N/A